



SAMWAIL WAGIH MOUNIR HANNA

Contact No: 050-8899351

E-mail: samuelwagihmonir@yahoo.com

“An Innovative & Competent Professional with BSC in Civil Engineering

“Senior Level Assignments”

Site Engineering ~ Interiors

Project Site Engineer

Joinery/Fit out/Construction

PROFESSIONAL EXPERIENCE

- BSC in Civil Engineering with over 10 years' experience in Construction, Joinery, Fit out and Quality Control
- Experience in handling Project Execution, Quality Control and quantity survey related activities, assessing the short falls & potential areas of weaknesses and proposing appropriate solutions, Inspections,
- Expertise in interfacing with different locations/internal departments for ascertaining specifications for new designs and for modifying, manufacturing, existing designs
- Demonstrated abilities in establishing and maintaining project documentation including correspondence, contract documents, technical, letters and progress reports
- Proficient in guiding teams during each phase of project lifecycle including pre-construction, construction, closeout and post-construction services
- Achievement oriented professional with excellent people management skills and an ability to manage change with ease

Key experience:

Finishing/structure of high-rise Building

- Structure and architecture
- coordinating with subcontractor
- Documentation of QMS and PQP
- Interior Fit out works.
- Residential Villa Projects
- Quality System
- Snagging and De snagging
- Handing over of project



ORGANIZATIONAL EXPERIENCE

April'15 – Present: **AL SHAFAR INTERIORS LLC, Dubai as Site Engineer**



Project Handled:

- ❖ Dubai Arena [Coco cola Arena], Dubai
- ❖ Mediclinic, Dubai
- ❖ Blue Water, Dubai
- ❖ City Walk – Phase – 1&2, Dub

Project : Blue Water : Joinery works



Project : Taj Hotel at JLT (Joinery works and Fitout)

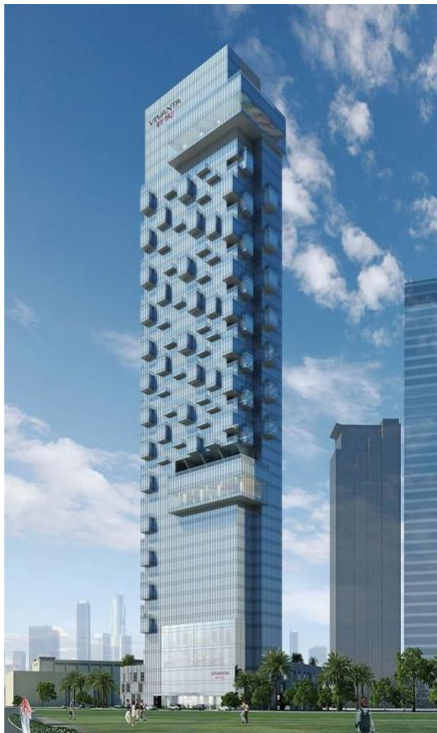

Experience with Al Shafar Interiors Co. LLC,DUBAI

Project : La Mer : Al Futtaim and ASI :



Project: Aloft Hotel

Scope of Work: Fit out/Finishing and Architectural and joinery work.

Project	: Aloft Hotel
Client	: ASGC
Consultant	: Burro Kling Consultant
Project Management	: WASL Management Group



Project : One Central 25 Hours Hotel (World Trade Centre- Dubai)

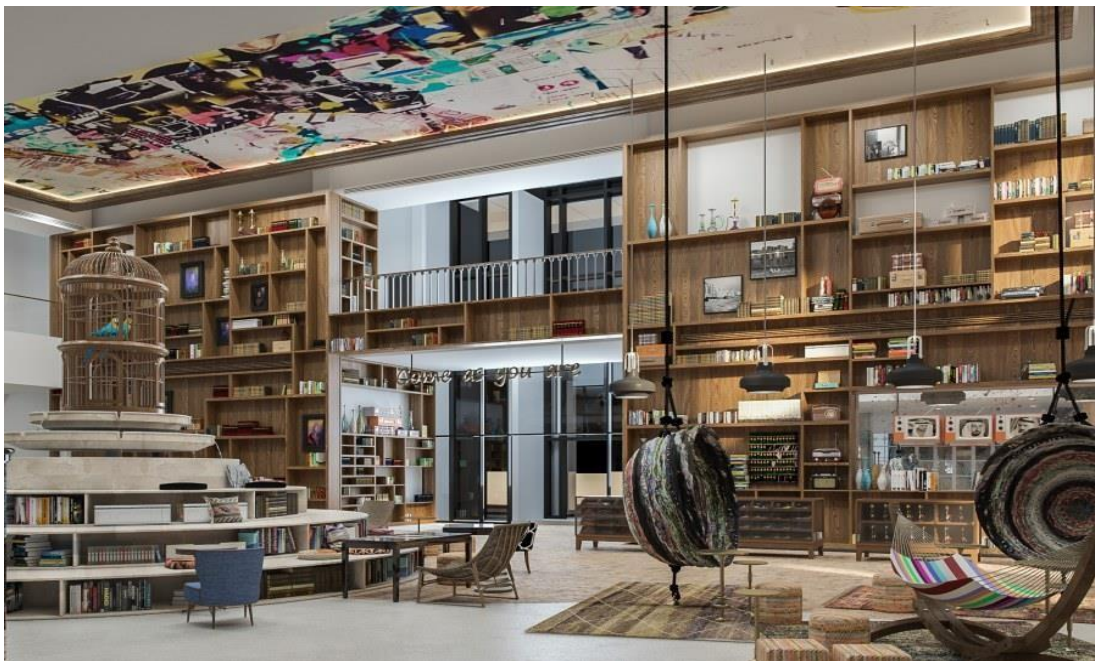

Scope of Work: Fit out/Finishing and Architectural and joinery work.

Project : 25 Hours Hotel , one central
Client : World Trade Centre
Consultant : WSP/ Hopkins's architects / Woods Bagot
Project Management : Mace Group

Project : The Address Harbor Point Project at Creek Dubai

Scope of Work: Fit out/Finishing and Architectural and joinery work.

Project : The address harbor point
Client : Emaar
Consultant : KEO International / SLD
Project Management : Mirage



Project : City Walk : Joinery Works



Key Result Areas:

- Ensuring the activities performed are in line with the specification, method of statements and drawing requirements as suggested by the client
- Documenting check list for inspection and testing after studying project specification, drawings, etc.
- Visiting site on a regular basis to confirm if the work is in accordance with approved drawings and reporting to the higher management, if there is any non-compliance
- Acting as Area In-charge for supervising the operations of entire site
- Drafting RFI/IR and other documents as & when required and submitted the same
- Involved in conducting site inspection with Quality team and consultant
- Liaising with main contractors/suppliers/sub-contractors for inspection & test activities as well as for being assured that the site is ready for final inspection by the consultant
- Generating various reports of site accomplishments on a daily/weekly basis & snagging report and submitting the same to higher management to abreast them about the current status.
- Responsible for preparing site schedule, program and estimating the quantity of materials needed at site to ensure smooth workflow
- Inspecting materials received from Supplier and informing supplier and the management about the non-compliance of the specifications, if any
- Monitoring the entire material storage area to ensure it is safe & as per storage procedure from the manufacturer
- Maintaining all quality records & handing over its original documents to the documentation department
- Preparing program of work for the project and directing teams to finish the project, with accountability of strategic utilization of available resources
- Steering the efforts in project management cycle entailing requirement gathering, reviewing drawings, preparing feasibility reports & master project plan, project estimates and cash flow projections for taking administrative approval of the client/management
- Supervising projects with respect to budgeted cost, demand forecasts, time over-runs to ensure timely execution of the projects
- Reviewing architectural working drawings, engineering drawings, technical specifications, cost estimates for change orders
- Coordinating the entire construction activities including providing technical inputs for methodologies of construction/site activities with related consultant's technical inputs
- Attending meetings with contractor to comply / resolve all the site issues



PREVIOUS EXPERIENCE

August'12–Feb'15: ECG Consulate Engineering Company, Egypt as Site Engineer.

EDUCATION

- BSC. (Civil) from Minya University in 2012 from Minya, Egypt

IT SKILLS

- Conversant with :
 - MS Office (Word, Excel & PowerPoint)
 - MS Outlook
 - Windows
 - Internet Applications
 - Auto Cad

MS Office **MS Outlook**
Internet Applications
Windows

PERSONAL DETAILS

Date of Birth: 11th November 1989
Present Address: Al Barsha, Dubai, United Arab Emirates
Languages Known: English, Arabic, Hindi